

SonoMe

bionet

Wireless Pocket Ultrasound Scanner



**Go Wireless,
Scan Easy.**

All set with SonoMe!

Get ready to scan with SonoMe anywhere, anytime you want

■ Free from wired workflow

Get SonoMe paired wireless even without the internet to get ready for ultrasound scanning anytime, anywhere

■ Achieve High Image Quality

Uncompromising image quality with clear edges that users can count on



■ Clinical Versatility

Choose any of 8 models to optimize your clinical needs to see, find and support diagnosis and treatments

- * Only medical professionals should operate the SonoMe wireless ultrasound scanner
- * Only an authorized facility or vehicle can apply for and house SonoMe
- * Avoid the presence of a flammable anesthetic mixture with air, oxygen or nitrous oxide
- * Please contact an authorized sales representative for further information

**** Experience the actual size of the product!**

Fully loaded system for your versatile clinical needs

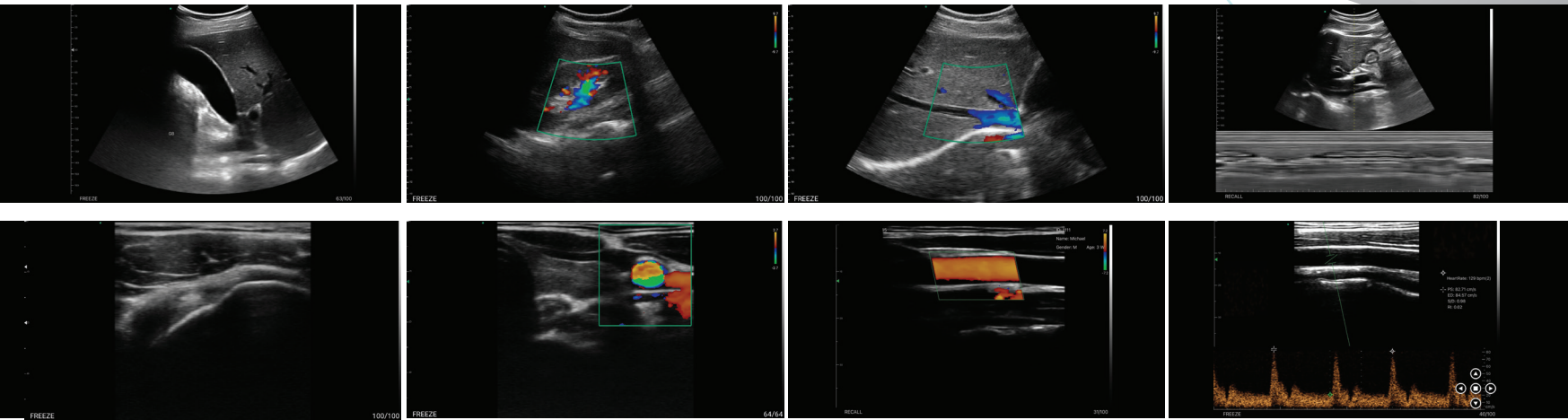

■ Fully Loaded System

- B, B/M, Color, PDI, PW modes are integrated in the SonoMe App
- Image optimization, measurements & annotations
- DICOM with query of modality worklist server
- Image storage to JPEG, MP4 to paired mobile devices



■ Pursuing Ultrasound near You

- Download the SonoMe App from the Android or iOS App stores
- No additional cost for application activation, registration, or adding users











■ Powerful Battery Operation

- From 2.5hr. Up to 5hr operation *

* Battery operation was measured by 1 : 2 duty cycle (ON 5 Min. / OFF 10 Min.)



SonoMe specifications

Model	Transducer	Ele. / Freq. / Mode	Application
	H5C10L Dual Head	192 elements Linear 7.5 – 10MHz Convex 3.2 – 5MHz B, B/M, Color, PDI, PW	Abdomen, OB, GYN, Peripheral vessel, Superficial organ
	H5C Curved Array	192 elements 3.2 – 5MHz B, B/M, Color, PDI, PW	Abdomen, OB, GYN
	H10L Linear Array	192 elements 7.5 – 10MHz B, B/M, Color, PDI, PW	Peripheral vessel, Superficial organ
	5C Curved Array	128 elements 3.2 – 5MHz B, B/M, Color, PDI, PW	Abdomen, OB, GYN
	10L Linear Array	128 elements 7.5 – 10MHz B, B/M, Color, PDI, PW	Peripheral vessel, Superficial organ
	14L Linear Array	128 elements 10 – 14MHz B, B/M, Color, PDI, PW	Peripheral vessel, Superficial organ
	5CB Curved Array	128 elements 3.2 – 5MHz B, B/M	Abdomen, OB, GYN
	10LB Linear Array	128 elements 7.5 – 10MHz B, B/M	Peripheral vessel, Superficial organ

Go Wireless, Scan Easy.

- **Free from wired workflow**
With a compact & lightweight design
- **Uncompromising image quality**
Achieve cart-based system image quality
- **All modes in your hands**
Fully loaded ultrasound scanning modes
- **Covering wide applications**
Choose from 8 models for wide range of applications
- **Powerful battery operation hour**
From 2.5 up to 5 hours



2021 Bionet Co., Ltd. All right reserved.

Products & specifications mentioned in this material is subject to change and might not be available in all countries.
Please contact the sales representative for further information.

E-Mail info@sonome.com sales@ebionet.com
Website www.sonome.com www.ebioent.com



* Please scan QR code for detail specifications